Bulería por soleá II
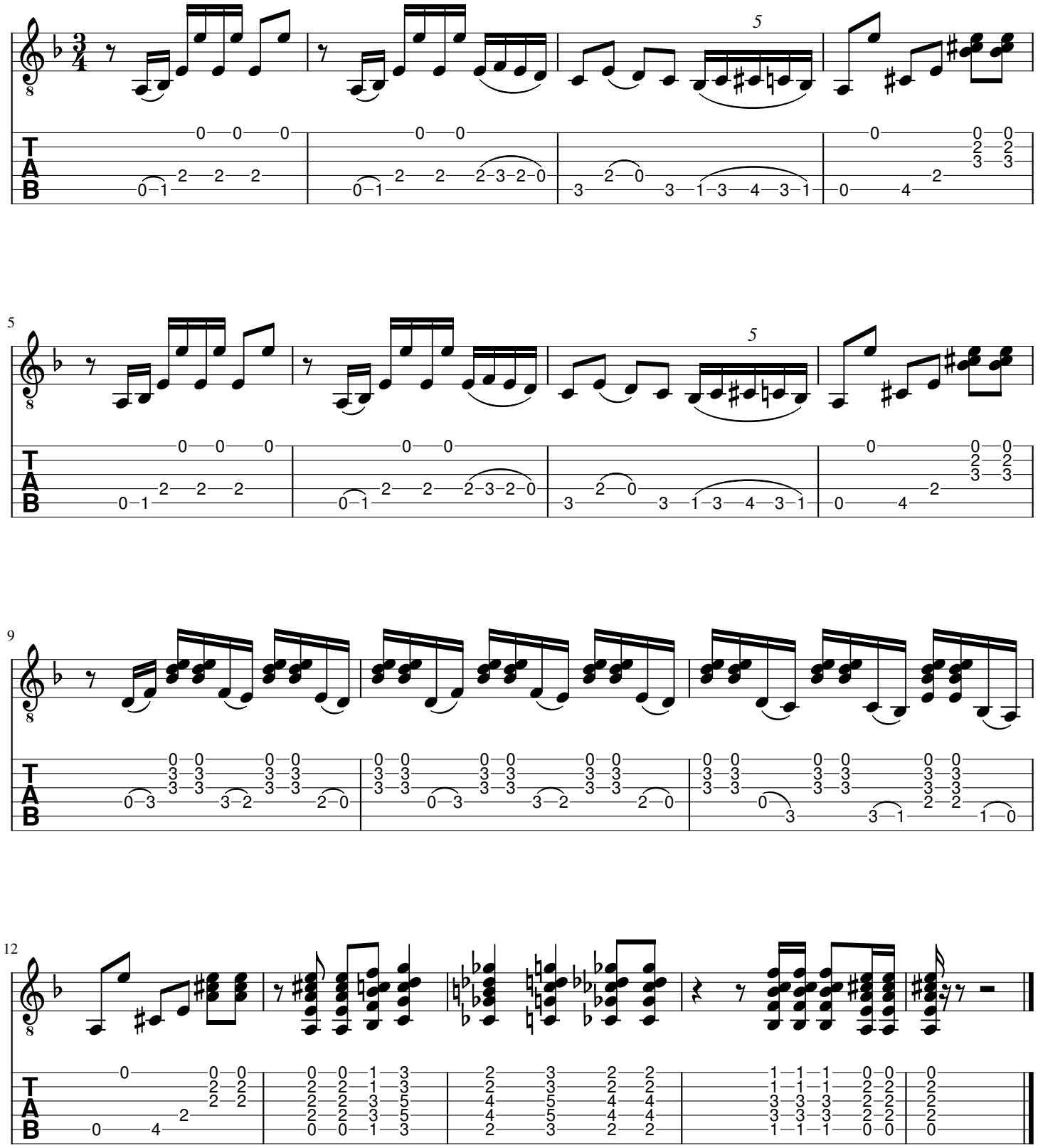
leçon 33